

216-690D

DUNHAM SURVEYING, S.C.
SURVEYING & SUBDIVIDING
DELAVER, WISCONSIN 53115

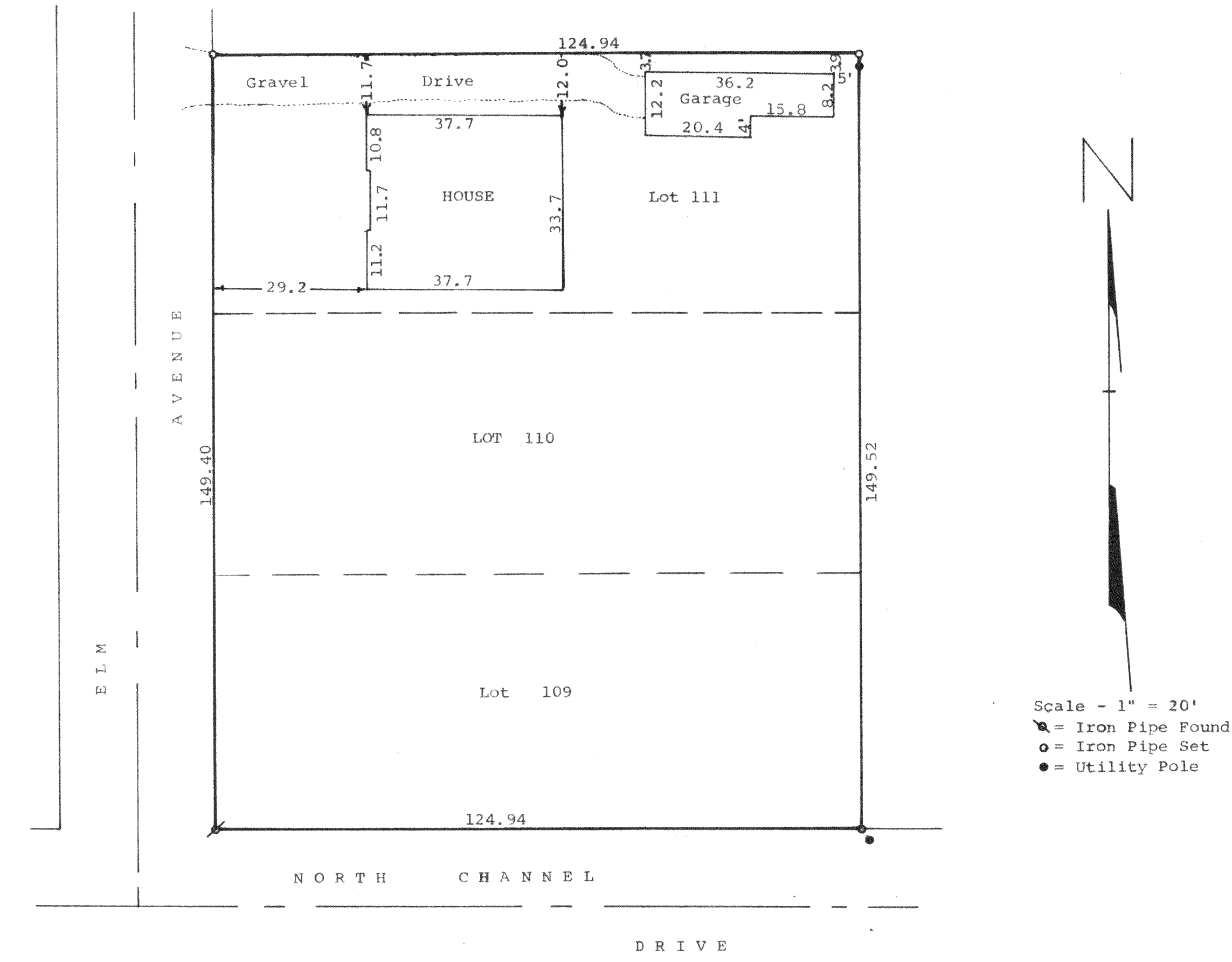

STATE OF WISCONSIN)
COUNTY OF WALWORTH)^{SS}
I, James M. Dunham, Surveyor, certify that I have surveyed
the property described as follows,
Lots 109, 110, and 111 of Lake Delavan Highlands, a
subdivision located in Section 31, T 2 N, R 16 E, Walworth
County, Wisconsin,
and that the above map is a true representation thereof and shows the
size and location of the property, its exterior boundaries, the location
of all visible structures and dimensions of all principal buildings
thereon, boundary fences, apparent easements, roadways and visible
encroachments, if any.
This survey is made for the use of the present owners of the property
and also those who purchase, mortgage, or guarantee the title thereto
within one (1) year from date hereof.
October 16, 1979

James M. Dunham
James M. Dunham, Surveyor

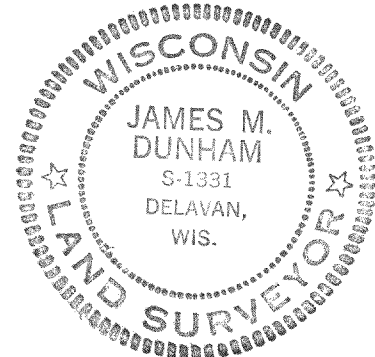

FLA D-89, 90

216-690-D